Content Management Systems in Multimedia: Architecture, Types, Features & Deployment

A comprehensive exploration of how content management systems power today's digital multimedia experiences, from architecture fundamentals to real-world deployment strategies.

FOUNDATION

What is a Content Management System?

A Content Management System (CMS) is a software application that enables users to create, manage, modify and publish digital content without requiring specialised technical knowledge. It provides an intuitive interface for organising multimedia assets—text, images, video, audio—whilst maintaining consistent formatting and structure across projects.

Modern CMS platforms serve as the backbone for websites, mobile applications and digital experiences, allowing teams to collaborate efficiently on content creation whilst separating presentation from underlying data architecture.

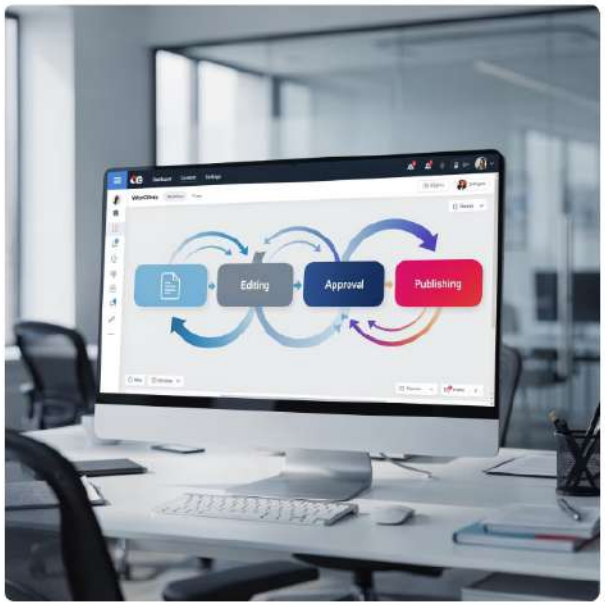

HISTORICAL CONTEXT

The Evolution of CMS in Digital Media

1

Early 1990s

Static HTML pages managed manually, requiring direct code editing for every content update.

2

Late 1990s

First generation CMS emerged, introducing database-driven content and basic templates for web publishing.

3

2000s

Open-source platforms like WordPress and Drupal democratised content management for millions of users worldwide.

4

2010s

Headless CMS architecture revolutionised multi-channel content delivery across web, mobile and IoT devices.

5

2020s

AI-powered content intelligence, personalisation engines and composable architecture define modern CMS capabilities.

Why CMS Matters for Multimedia Projects

Efficiency & Speed

Dramatically reduces time from content creation to publication, enabling teams to launch campaigns and updates in hours rather than days.

Collaboration

Multiple team members—designers, writers, marketers—can work simultaneously with defined workflows and approval processes.

Scalability

Manages everything from single landing pages to enterprise portals with thousands of multimedia assets across global markets.

Cost Reduction

Eliminates dependency on developers for routine updates, reducing operational costs whilst maintaining professional standards.

ARCHITECTURE

Core Components of CMS Architecture

Database Layer

Stores all content, metadata, user information and system configurations in structured relational or NoSQL databases.

Security Module

Authentication, authorisation, encryption and audit trails ensuring content integrity and access control.

Application Layer

Business logic, content processing, API endpoints and integration services that power core functionality.

Presentation Layer

Templates, themes and front-end frameworks that render content for end users across devices.

Administration Interface

User-friendly dashboard where content creators manage assets, configure settings and monitor performance.

Frontend vs Backend: Understanding the Separation

Backend (Content Repository)

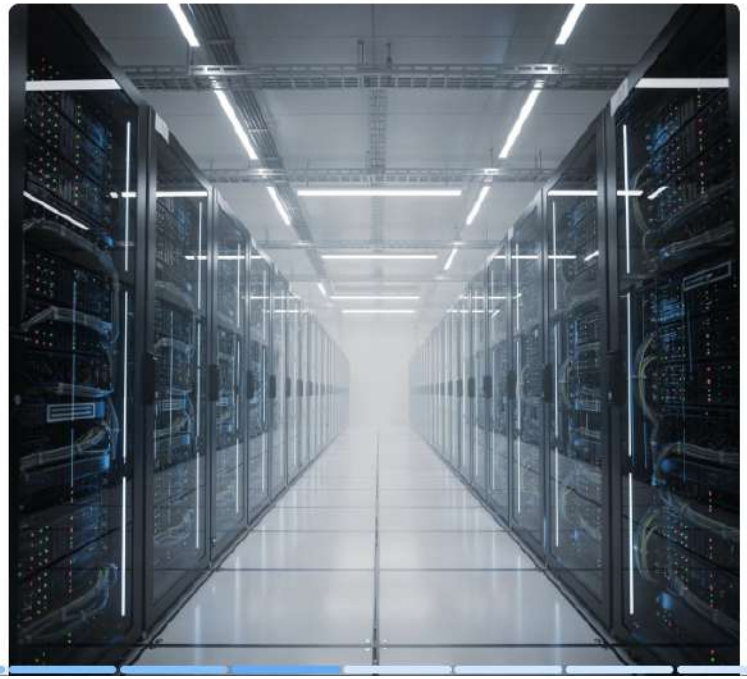

Frontend (Content Presentation)

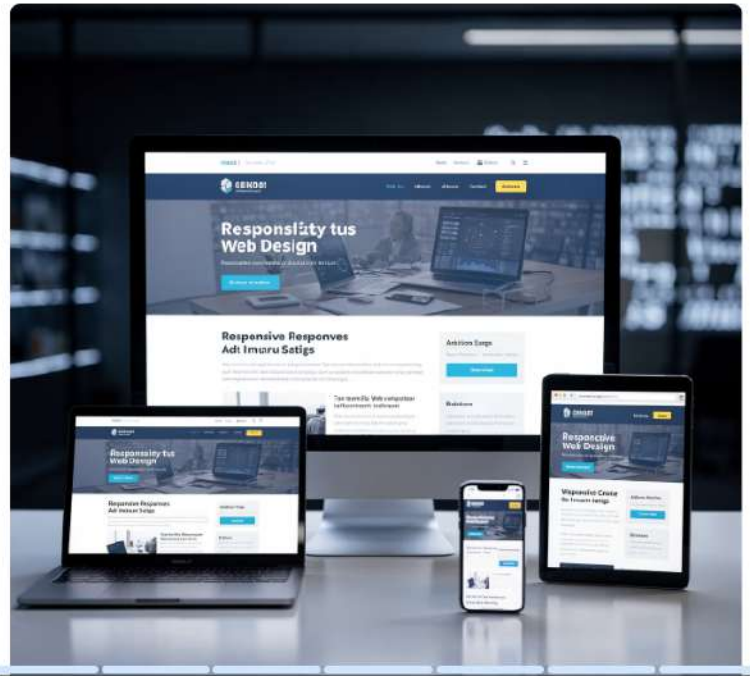

Database Layer and Content Storage

1. **Relational Databases**
   MySQL, PostgreSQL store structured content in tables with defined relationships, ideal for complex querying and data integrity requirements.

2. **NoSQL Solutions**
   MongoDB, Couchbase offer flexible schema design for varied content types, enabling rapid development and horizontal scaling.

3. **Object Storage**
   Amazon S3, Azure Blob Storage handle large multimedia files—images, videos, documents—with CDN integration for global delivery.

4. **Caching Layers**
   Redis, Memcached provide high-speed access to frequently requested content, dramatically improving response times and user experience.

User Interface and Administration Panel

The administration panel serves as mission control for content teams, providing intuitive tools for managing digital assets without technical expertise.

WYSIWYG Editor

Visual editing interface showing real-time preview of formatted content, similar to word processing applications.

Media Library

Centralised asset management with search, tagging, bulk operations and automatic image optimisation capabilities.

Workflow Tools

Content scheduling, version control, approval processes and collaboration features for team coordination.

Analytics Dashboard

Performance metrics, user engagement data and content insights informing strategic decisions.

SYSTEM TYPES

Types of CMS: Traditional vs Headless

Traditional (Coupled) CMS

An integrated system where content management and presentation are tightly connected. The CMS controls both backend content storage and frontend rendering through built-in templates and themes.

Best for: Traditional websites, blogs, small business sites where simplicity and speed of deployment are priorities.

Examples: WordPress, Joomla, Drupal in standard configuration.

Headless (Decoupled) CMS

Content repository accessible via APIs, with complete freedom to build custom frontends using any technology. Content exists independently from presentation layer.

Best for: Multi-channel delivery, mobile applications, progressive web apps requiring maximum flexibility and performance.

Examples: Contentful, Strapi, Sanity.

Open Source CMS Solutions

Open source platforms offer extensive customisation, large community support and zero licensing costs, making them ideal for organisations with development resources.

WordPress

Powers 43% of all websites globally. Extensive plugin ecosystem, ideal for blogs, business sites and e-commerce through WooCommerce integration.

Drupal

Enterprise-grade platform favoured by governments and universities. Exceptional security, complex content modelling and multi-site management capabilities.

Joomla

Balanced between WordPress simplicity and Drupal complexity. Strong multi-language support and built-in access control for community portals.

Enterprise and Commercial CMS Platforms

1

Adobe Experience Manager

Comprehensive digital experience platform integrating content management with marketing automation, analytics and personalisation for global enterprises.

2

Sitecore

Powerful personalisation engine combining CMS with customer data platform, enabling one-to-one marketing at scale across channels.

3

Kentico

All-in-one solution providing CMS, e-commerce, marketing automation and online

Cloud-Based vs Self-Hosted Options

Cloud-Based (SaaS)

- **Advantages:** Zero infrastructure management, automatic updates, global CDN, predictable costs, rapid deployment
- **Considerations:** Ongoing subscription fees, potential vendor lock-in, limited customisation of core functionality
- **Ideal for:** Startups, marketing teams, organisations prioritising speed over customisation

Self-Hosted (On-Premise/IaaS)

- **Advantages:** Complete control, unlimited customisation, data sovereignty, one-time licensing costs
- **Considerations:** Requires technical expertise, ongoing maintenance, security management, infrastructure costs
- **Ideal for:** Enterprises, regulated industries, organisations with specific compliance requirements

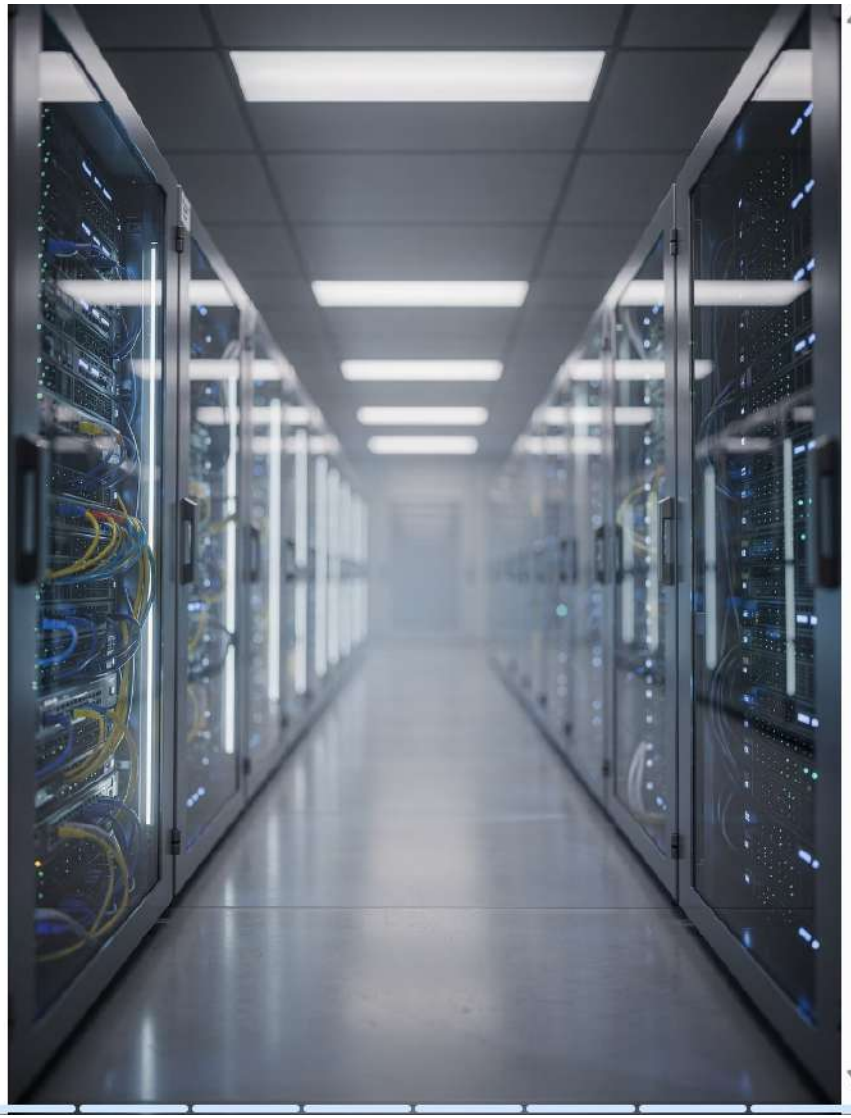

KEY FEATURES

Essential Features: Content Creation and Editing

01

Visual Content Editor

Rich text editing with real-time preview, eliminating the gap between creation and published appearance.

02

Content Blocks

Reusable components for images, videos, quotes, CTAs enabling consistent design without coding knowledge.

03

Version Control

Complete edit history with ability to compare versions, restore previous content and track contributor changes.

04

Collaborative Editing

Real-time multi-user editing, comments, suggestions and notifications keeping teams synchronised.

05

Content Scheduling

Plan publication dates, automated content expiration and timezone-aware scheduling for global audiences.

Media Management and Asset Organisation

Effective media management transforms chaotic file collections into strategic content assets, enabling teams to locate, repurpose and optimise multimedia elements efficiently.

Intelligent Tagging

Metadata, categories, custom taxonomies and AI-powered auto-tagging making assets instantly discoverable across large libraries.

Format Optimisation

Automatic image compression, responsive sizing, WebP conversion and lazy loading improving page performance without manual intervention.

CDN Integration

Seamless connection to content delivery networks ensuring fast global asset delivery with edge caching and geographic distribution.

Rights Management

Track usage licences, expiration dates, copyright information preventing legal issues with third-party media assets.

User Roles and Permission Systems

Administrator

Full system access including configuration, user management, plugin installation and security settings.

Editor

Publish and manage all content including others' submissions, moderate comments, manage media library.

Author

Create, edit and publish own content, upload media files, manage personal drafts and submissions.

Contributor

Submit content for review, edit own unpublished posts, cannot publish or upload files independently.

Administrator

Full system access including configuration, user management, plugin installation and security settings.

Editor

Publish and manage all content including others' submissions, moderate comments, manage media library.

Author

Create, edit and publish own content, upload media files, manage personal drafts and submissions.

Contributor

Submit content for review, edit own unpublished posts, cannot publish or upload files independently.

Subscriber/Viewer

Read-only access to content, manage personal profile, receive notifications based on preferences.

SEO and Performance Optimisation Features

Search Engine Optimisation

- Customisable meta titles and descriptions
- XML sitemap generation and submission
- Canonical URL management preventing duplicate content penalties
- Structured data markup for rich search results
- Redirect management for URL changes
- Social media integration and Open Graph tags

Performance Features

- Page caching reducing server load and response times
- Database query optimisation
- Asset minification and bundling
- Lazy loading for images and videos
- CDN integration for static assets
- AMP (Accelerated Mobile Pages) support

Modern CMS platforms integrate SEO best practises directly into content workflows, whilst performance optimisation ensures fast loading times critical for user experience and search rankings.

DEPLOYMENT

Planning Your CMS Deployment Strategy

Define Requirements

Document content types, user roles, integration needs, traffic expectations and compliance requirements.

Evaluate Platforms

Compare CMS options against requirements considering total cost, scalability, support and ecosystem maturity.

DEPLOYMENT

Planning Your CMS Deployment Strategy

Define Requirements

Document content types, user roles, integration needs, traffic expectations and compliance requirements.

Evaluate Platforms

Compare CMS options against requirements considering total cost, scalability, support and ecosystem maturity.

Design Architecture

Plan infrastructure, content models, workflows, integrations and security measures before development begins.

Assemble Team

Identify developers, designers, content strategists and stakeholders with clear roles and responsibilities.

Successful CMS deployments begin with thorough planning, ensuring technical decisions align with organisational goals and user needs.

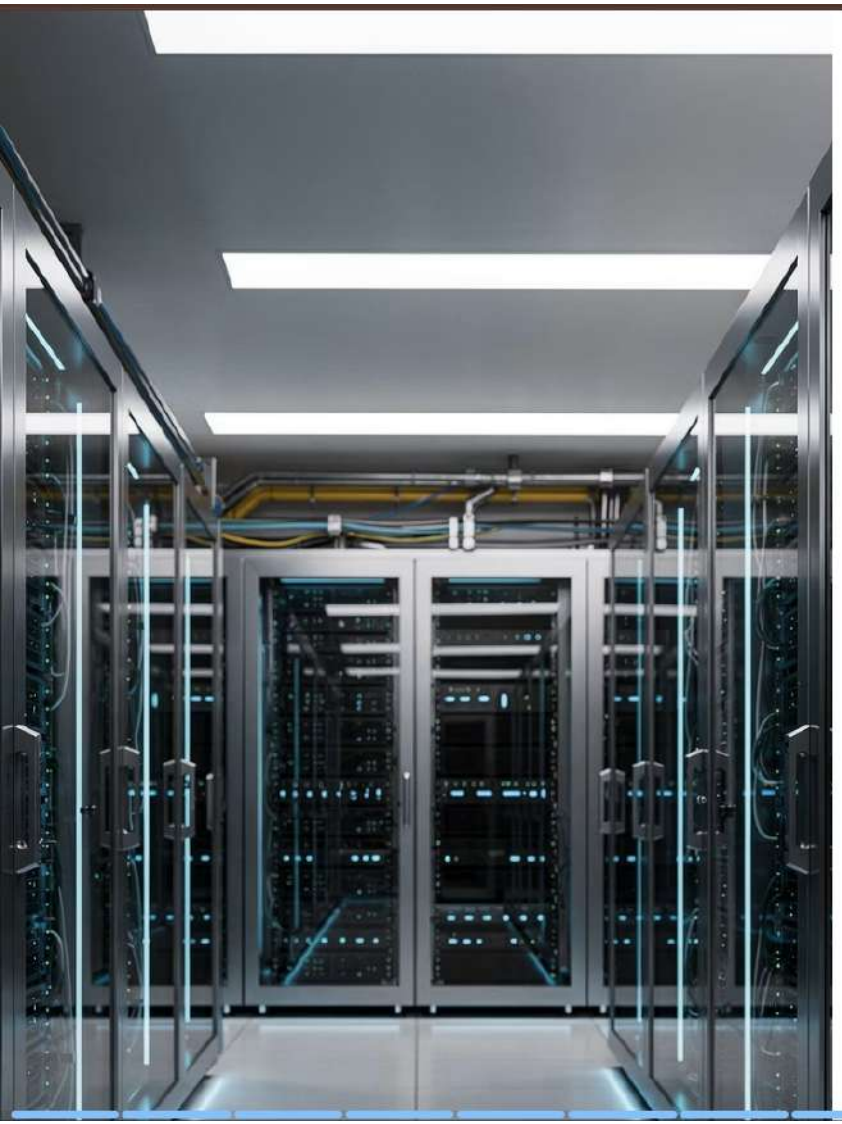

Technical Requirements and Infrastructure Setup

Hosting Environment

Select appropriate server specifications: CPU, RAM, storage based on traffic projections. Consider managed hosting for simplified maintenance.

Security Configuration

SSL certificates, firewall rules, regular security patches, backup systems and intrusion detection protecting content and user data.

Development Workflow

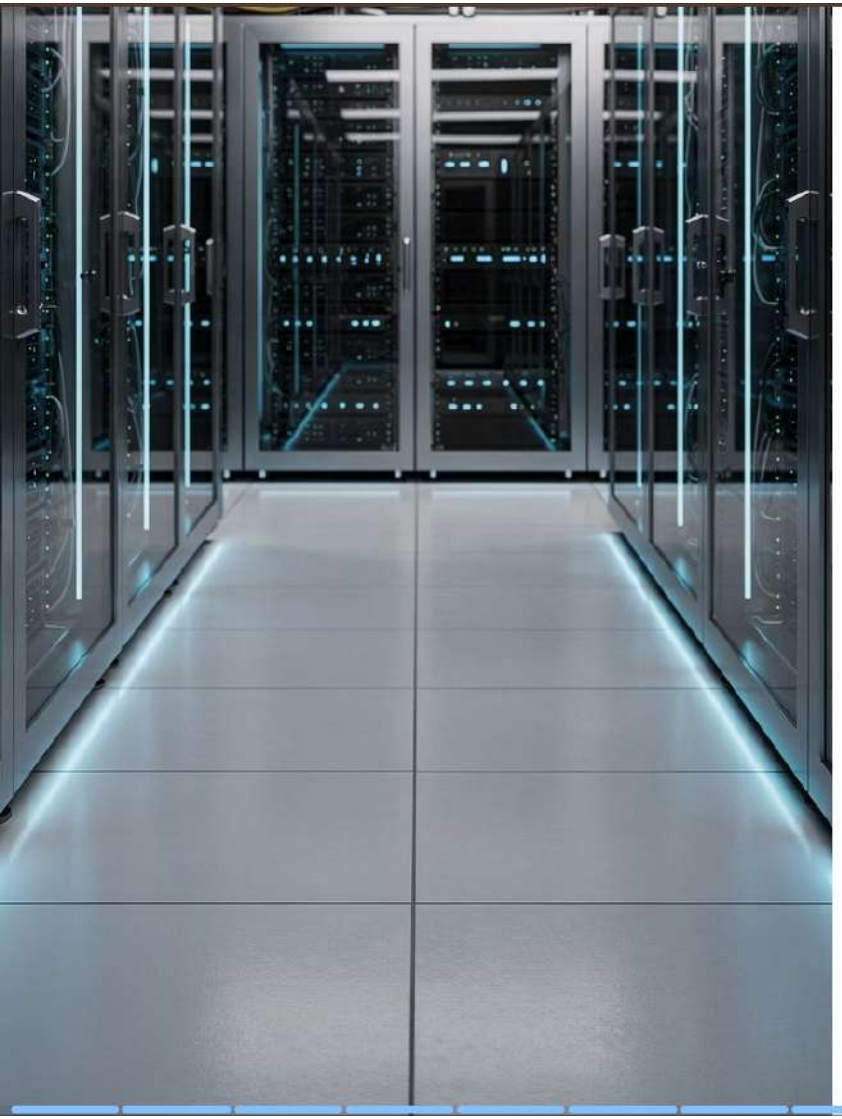

Consider managed hosting for simplified maintenance.

Security Configuration

SSL certificates, firewall rules, regular security patches, backup systems and intrusion detection protecting content and user data.

Development Workflow

Establish staging environments, version control (Git), continuous integration/deployment pipelines and code review processes.

Integration Layer

Connect CRM systems, marketing automation, analytics platforms, payment gateways and third-party services via APIs.

Content Migration and Data Import Processes

Moving existing content into a new CMS requires systematic planning to preserve data integrity, maintain SEO value and ensure uninterrupted user access.

Content Audit

Inventory all existing content, identify what to migrate, archive or retire. Document content relationships, metadata and custom fields.

Data Mapping

Define how legacy content structures translate to new CMS content models. Create transformation rules for format conversion.

Migration Scripts

Develop automated import tools handling bulk content transfer, preserving URLs, maintaining media associations and relationships.

Quality Assurance

Validate migrated content, test functionality, verify media rendering, confirm SEO elements transferred correctly before launch.

Pro tip: Implement 301 redirects for changed URLs maintaining search engine rankings and preventing broken links from external sources.

Testing, Launch and Post-Deployment Maintenance

Pre-Launch Testing

- **Functionality Testing**

  Verify all features work across browsers and devices

- **Performance Testing**

  Load testing ensuring system handles expected traffic

- **Security Audit**

  Penetration testing identifying vulnerabilities

- **User Acceptance**

  Stakeholder review confirming requirements met

Ongoing Maintenance

- **Regular Updates**

  Apply security patches, plugin updates, CMS upgrades

- **Performance Monitoring**

  Track metrics, identify bottlenecks, optimise continuously

- **Content Governance**

  Periodic content audits, quality reviews, SEO optimisation

- **User Training**

  Ongoing education as platform evolves and features expand

A well-maintained CMS delivers long-term value, adapting to changing business needs whilst providing reliable content delivery infrastructure for multimedia projects of any scale.